



UltraCeramic[®]

Engineered Stone

Comfort and Elegance for your Home



AmericanBiltrite

UltraCeramic was designed with the whole family in mind.

Warmer and more comfortable underfoot, it provides a safe and healthy living space for all family members – pets included! 100% waterproof, UltraCeramic is perfect for kitchens, bathrooms, mud rooms and other living areas in your home.

This engineered stone flooring can be quickly and easily installed without heavy machinery or messy grout, making it ideal for a do-it-yourself tile renovation project.



Hygienic for a Healthy Interior

UltraCeramic can easily be cleaned and disinfected with everyday cleaners and antibacterial disinfectants found in stores. It is less inclined to lose its gloss after repeated disinfection compared to marble and other natural stones.

UltraCeramic is phthalate-free and certified FloorScore for better indoor air quality. That's peace of mind for you and your whole family!



Spills, Splashes, Stains, Claws - No Worries!

UltraCeramic features a polyurethane surface treatment that offers superior stain resistance. When installed with its fast-curing grout, it provides a 100% waterproof continuous surface that prevents the introduction of water beneath the product. As a result, it also helps to reduce areas where bacteria is known to harbor.



Feel Warm Comfort Every Day

UltraCeramic is warmer, quieter, and more flexible than traditional ceramic tiles—ideal when walking barefoot or for young kids and toddlers to play on. It is also more forgiving than hard surfaces. Not as hard as natural stones; everyday objects, such as dishware, are least likely to break upon impact.



Fast, Easy and Mess-Free Installation

UltraCeramic can be installed within 24 hours with or without its fast-curing grout. That's 3-times faster than ceramic tiles or marble. It is lighter and easier to cut without requiring cutting saws or heavy machinery and it's mess-free! Ideal for do-it-yourself tile renovation projects.



Environmental Compliance

Made largely from natural material, UltraCeramic is phthalate-free and Floorscore® certified for better indoor quality.

UltraCeramic



Milano Stone

■ 18" x 18"



RMS-01



RMS-03



RMS-04



RMS-02

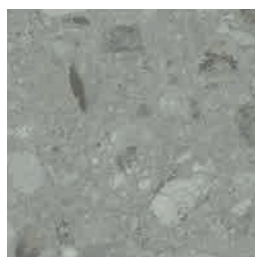

RMS-05



RMS-06



RMS-07

Natural Travertine

12" x 24"



RNT-01



RNT-02



RNT-03



RNT-03



RNT-04



RNT-05



RNT-06

Urban Slate

12" x 24"



RUS-35



RUS-31



RUS-35



RUS-36



RUS-37



RUS-44

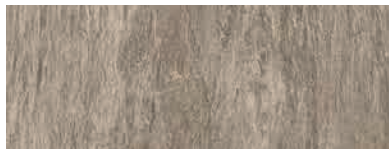

RUS-57

Spa Marble

12" x 24"



RSM-30



RSM-30



RSM-34



RSM-45

Finestone

12" x 24"



RFS-43



RFS-12



RFS-32



RFS-43



RFS-36



RFS-39

Eclectic Stone

12" x 24"



REC-03



REC-01



REC-02



REC-03

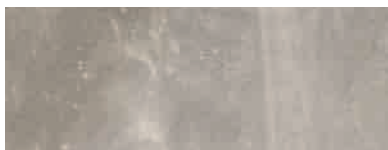

REC-04

Precious Stone

12" x 24"



RPS-01



RPS-02



RPS-03



RPS-04

Villa Stonewood

12" x 24"



RVS-42



RVS-33



RVS-38



RVS-56

Marble Jewel

■ 18" x 18"

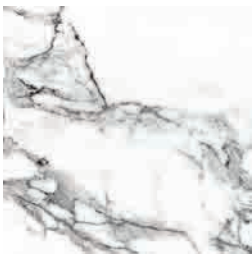

RMJ-01

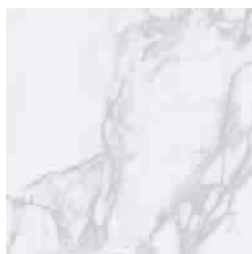

RMJ-02

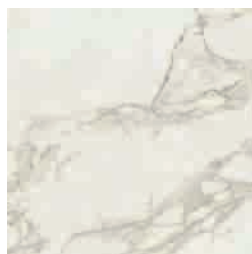

RMJ-03

Tuscan Slate

■ 18" x 18"



RTS-04



RTS-01



RTS-02



RTS-03



RTS-05



RTS-06



RTS-07

Fine Travertine

■ 18" x 18"



RFT-03



RFT-01



RFT-02



RFT-03



RFT-04

Natural Sandstone



RNS-01



RNS-02



RNS-03



RNS-04



RNS-05



RNS-06

Castelli Marble

■ 18" x 18"



RCM-03

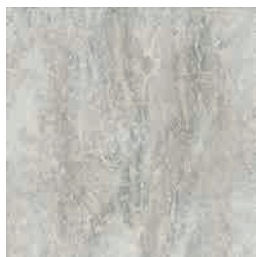

RCM-01

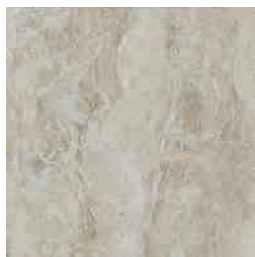

RCM-02

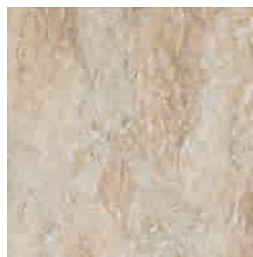

RCM-03

Recommended Grout Colors

TILE GROUT COLOUR

18" X 18"

CASTELLI MARBLE

RCM-01	27
RCM-02	02
RCM-03	39

FINE TRAVERTINE

RFT-01	14
RFT-02	14
RFT-03	39
RFT-04	39

MARBLE JEWEL

RMJ-01	27
RMJ-02	27
RMJ-03	02

NATURAL SANDSTONE

RNS-01	93
RNS-02	39
RNS-03	14
RNS-04	93
RNS-05	42
RNS-06	42

TUSCAN SLATE

RTS-01	14
RTS-02	39
RTS-03	14
RTS-04	09
RTS-05	42
RTS-06	47
RTS-07	42

MILANO STONE

RMS-01	00
RMS-02	39
RMS-03	09
RMS-04	09
RMS-05	27
RMS-06	27
RMS-07	47

12" X 24"

VILLA STONEWOOD

RVS-42	39
RVS-33	93
RVS-56	11
RVS-38	09

FINESTONE

RFS-12	14
RFS-43	42
RFS-32	27
RFS-36	11
RFS-39	27

ECLECTIC STONE

REC-01	00
REC-02	27
REC-03	02
REC-04	27

PRECIOUS STONE

RPS-01	39
RPS-02	27
RPS-03	11
RPS-04	93

SPA MARBLE

RSM-30	27
RSM-45	14
RSM-34	11

URBAN SLATE

RUS-36	93
RUS-44	39
RUS-31	27
RUS-35	27
RUS-37	93
RUS-57	02

NATURAL TRAVERTINE

RNT-01	02
RNT-02	02
RNT-03	14
RNT-04	93
RNT-05	93
RNT-06	39

Grout cards available. Please see your retailer for more information.

Visit **ultraceramic.com** for information on finding a store, free sample ordering, care and warranty, installation instructions, as well as inspiring room scenes and the room designer.

® Registered Trademark in the USA
TM Trademark of American Biltrite in Canada
Printed in Canada BRO-E3-ULC



AmericanBiltrite